

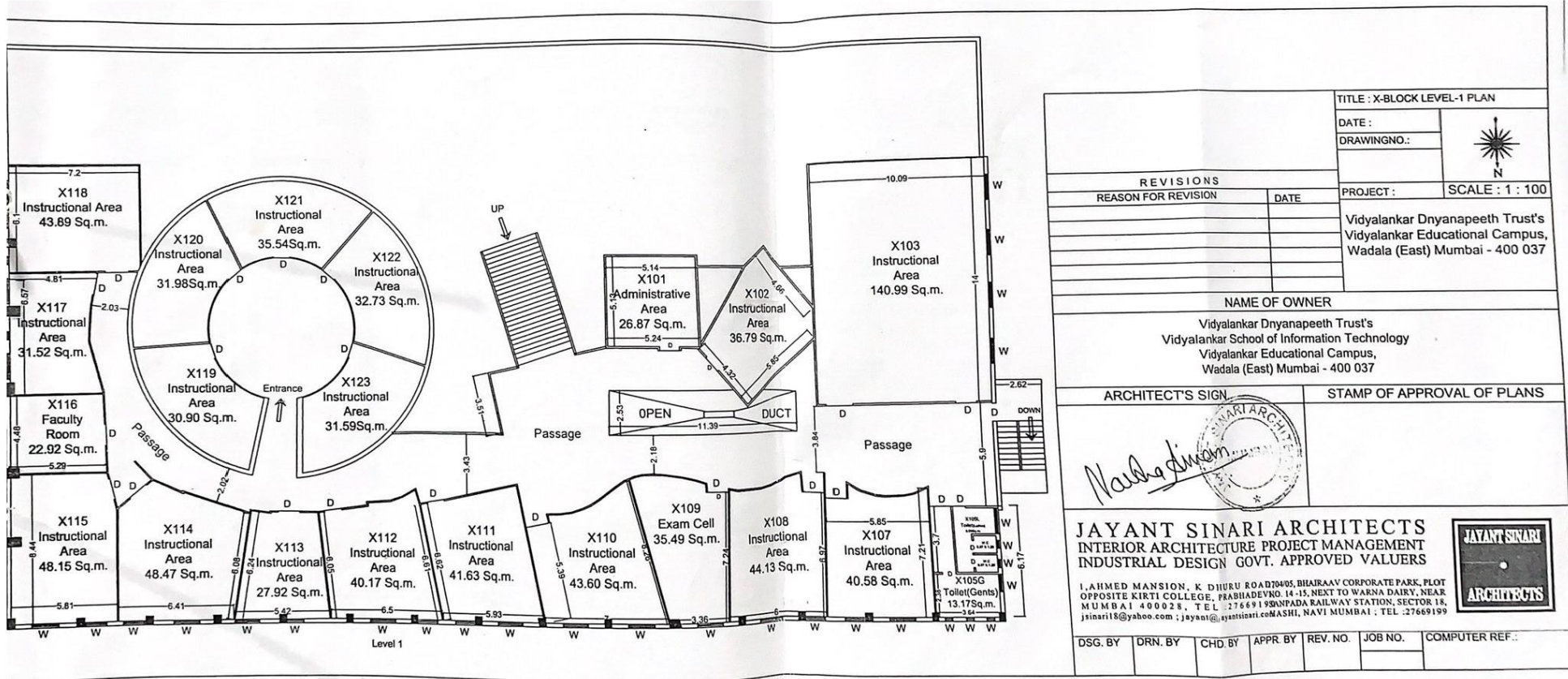

# X-Block First Floor



TITLE : X-BLOCK LEVEL-1 PLAN						
DATE :	 N					
DRAWINGNO.:						
PROJECT : <b>SCALE : 1 : 100</b>						
Vidyalankar Dnyanapeeth Trust's Vidyalankar Educational Campus, Wadala (East) Mumbai - 400 037						
NAME OF OWNER						
Vidyalankar Dnyanapeeth Trust's Vidyalankar School of Information Technology Vidyalankar Educational Campus, Wadala (East) Mumbai - 400 037						
ARCHITECT'S SIGN	STAMP OF APPROVAL OF PLANS					
<b>JAYANT SINARI ARCHITECTS</b> INTERIOR ARCHITECTURE PROJECT MANAGEMENT INDUSTRIAL DESIGN GOVT. APPROVED VALUERS						
1, AHMED MANSION, K. D. HURU ROAD 70405, BHAIKAV CORPORATE PARK, PLOT OPPOSITE KIRTI COLLEGE, PRABHADEVNO. 14-15, NEXT TO WARNA DAIRY, NEAR MUMBAI 400028. TEL : 27669198/27669199/27669199/27669199 jsinari18@yahoo.com ; jayant@jayantsinari.com/ASHI, NAVI MUMBAI ; TEL : 27669199						
DSG. BY	DRN. BY	CHD. BY	APPR. BY	REV. NO.	JOB NO.	COMPUTER REF.:

Principal  
 VIDYALANKAR SCHOOL OF  
 INFORMATION TECHNOLOGY  
 Vidyalankar Marg, Vidyalankar  
 Educational Campus, Wadala (E)  
 Mumbai - 400 037.





# Y-Block First Floor

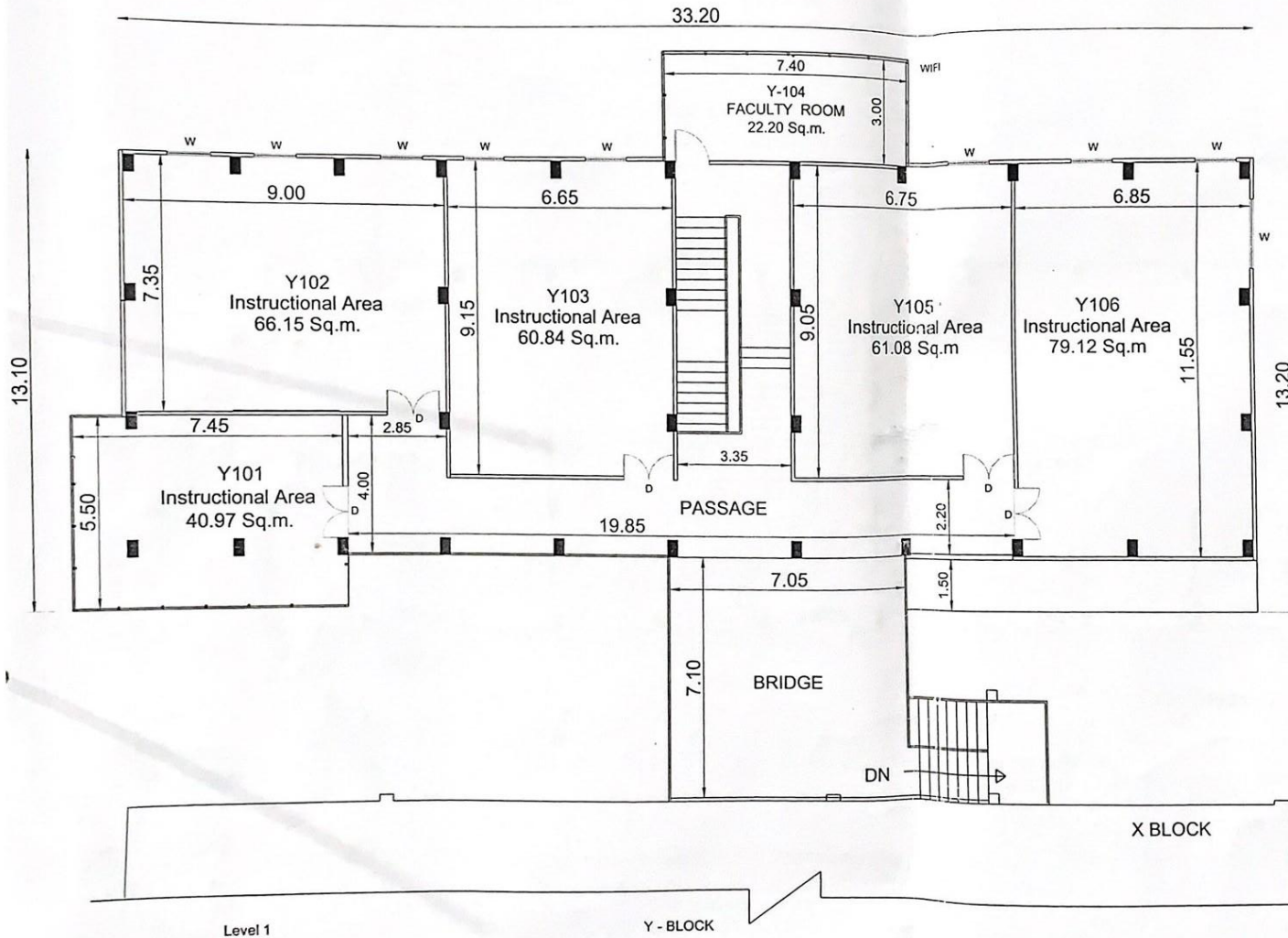

TITLE: Y-BLOCK LEVEL -1 PLAN		DATE		N
DRAWINGNO		PROJECT		
REVISIONS		SCALE: 1 : 100		Vidyalankar Dnyanapeeth Trust's Vidyalankar Educational Campus, Wadala (East) Mumbai - 400 037
REASON FOR REVISION	DATE	NAME OF OWNER		
		Vidyalankar Dnyanapeeth Trust's Vidyalankar School of Information Technology Vidyalankar Educational Campus, Wadala (East) Mumbai - 400 037		
		ARCHITECT'S SIGN		
		STAMP OF APPROVAL OF PLANS		
		JAYANT SWARI ARCHITECTS INTERIOR ARCHITECTURE PROJECT MANAGEMENT INDUSTRIAL DESIGN 6075 APPROVED VALUERS		JAYANT SWARI ARCHITECTS
PLANNED MANSION, G. DRUID ROAD, SHERIDANS CROSSING, SHAKARVA CORPORATE PARK, PLOT OPPOSITE KARTI COLLEGE, PRABHADEVI NO 11-11, NEXT TO WARDIA DAIRY, NEAR SALIM BAY 400028, TEL: 276611 SONAPADA RAILWAY STATION, SECTOR 18, JAYANT@rediffmail.com, jayant@jayantarchitects.com, SHI, NAVI MUMBAI, TEL: 27661119		ESD BY:    DSN BY:    CHD BY:    APPR BY:    REV NO:    JOB NO:    COMPUTER REF:		

  
 Principal  
 VIDYALANKAR SCHOOL OF  
 INFORMATION TECHNOLOGY  
 Vidyalankar Marg, Vidyalankar  
 Educational Campus, Wadala (E)  
 Mumbai - 400 037.



# M-Block Fourth Floor

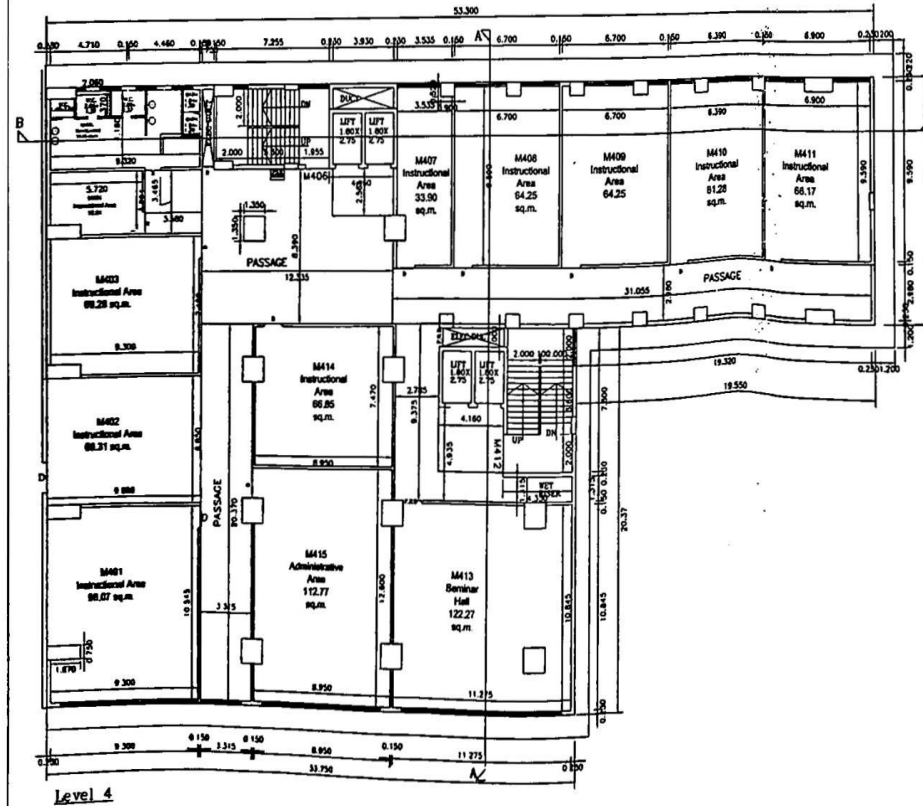

PROPOSED AMENDED PLAN OF COLLEGE BUILDING(WING-1&2)  
ON PLOT BEARING C.S.NO.1A/116, 3/116 AND 1/143 OF  
F/N WARD, WADALA (E), MUMBAI.

NAME OF OWNER

Vidyalankar Dnyanapeeth Trusts  
Vidyalankar Institute of Technology  
Vidyalankar Educational Campus,  
Wadala (East) Mumbai - 400 037

CERTIFICATE OF AREA

CERTIFIED THAT I HAVE SURVEYED THE PLOT UNDER REFERENCE ON  
AND THAT THE DIMENSIONS OF THE SIDES, ETC OF THE PLOT STATED ON THE  
PLAN AREA AS MEASURED ON SITE AND THE AREA SO WORKED OUT IS  
12541.90 SQM AND TALLIES WITH THE AREA STATED IN THE DOCUMENT OF  
OWNERSHIP/TOWN PLANNING SCHEME RECORDS.

ARCHITECTS SIGNATURE

STAMP OF DATE OF RECEIPT OF PLANS

STAMP OF APPROVAL OF PLANS

JOHN DANTAS  
Licensed Surveyor  
L/C NO.-D/304/LS

*John R. Dantas*

ROOM NO 202, BLDG.NO.6,  
RAM NAGAR CHS LTD,  
NEXT TO RAM MANDIR,  
WADALA, MUMBAI - 400 031

JOHN R. DANTAS  
LICENSED SURVEYOR

SCALE	DATE	DSGN.BY	DRAWN BY	DIRECTORY	JOB NO
				FILE	ORIG. NO.

*Dakelke*  
Principal

VIDYALANKAR SCHOOL OF  
INFORMATION TECHNOLOGY  
Vidyalankar Marg, Vidyalankar  
Educational Campus, Wadala (E)  
Mumbai - 400 037.



# M-Bock Fifth Floor

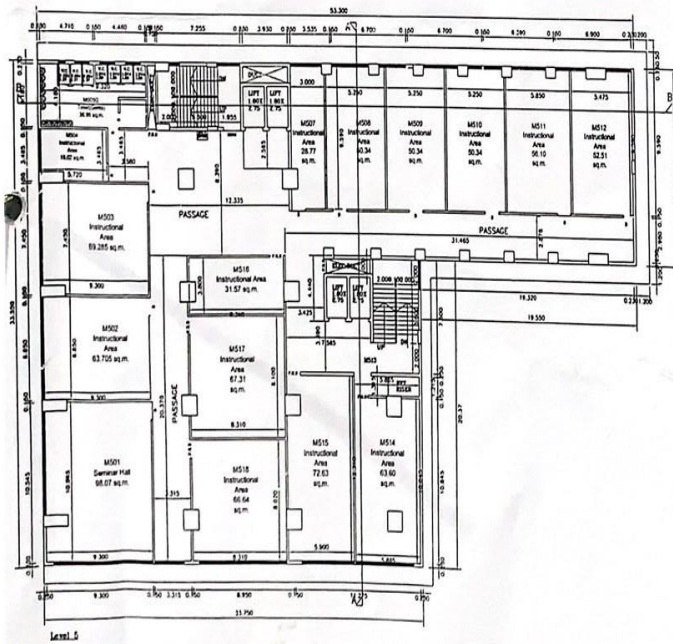

PROPOSED AMENDED PLAN OF COLLEGE BUILDING (WING-1&2)  
ON PLOT BEARING C.S.NO.1A/116, 3/116 AND 1/143 OF  
F/N Y. RD, WADALA (E), MUMBAI.

NAME OF OWNER:  
Vidyalankar Dnyanapeeth Trust's  
Vidyalankar Institute of Technology  
Vidyalankar Educational Campus,  
Wadala (East) Mumbai - 400 037

CERTIFICATE OF AREA  
CERTIFIED THAT I HAVE SURVEYED THE PLOT UNDER REFERENCE ON  
AND IS AT THE DIMENSIONS OF THE SIDES, ETC OF THE PLOT STATED ON THE  
PLAN AREA AS MEASURED ON SITE AND THE AREA SO WORKED OUT IS  
12541.50 SQM AND TALLIES WITH THE AREA STATED IN THE DOCUMENT OF  
OWNER/MP/TOWN PLANNING SCHEME RECORDS.

ARCHITECTS SIGNATURE  
STAMP OF DATE OF RECEIPT OF PLANS  
STAMP OF APPROVAL OF PLANS

JOHN DANTAS  
Licensed Surveyor  
L/C No.-D/304/LS

ROOM NO 202, BLDG NO 6,  
RAM NAGAR CHS LTD  
NEXT TO RAM MANDIR,  
WADALA, MUMBAI - 400 031

JOHN R. DANTAS,  
LICENSED SURVEYOR

SCALE	DATE	DESIGN BY	DRAWN BY	DIRECTORY	JOB NO
				FILE	DRG NO

*Rakela*  
Principal  
VIDYALANKAR SCHOOL OF  
INFORMATION TECHNOLOGY  
Vidyalankar Marg, Vidyalankar  
Educational Campus, Wadala (E)  
Mumbai - 400 037.



# Sports Block Ground Floor

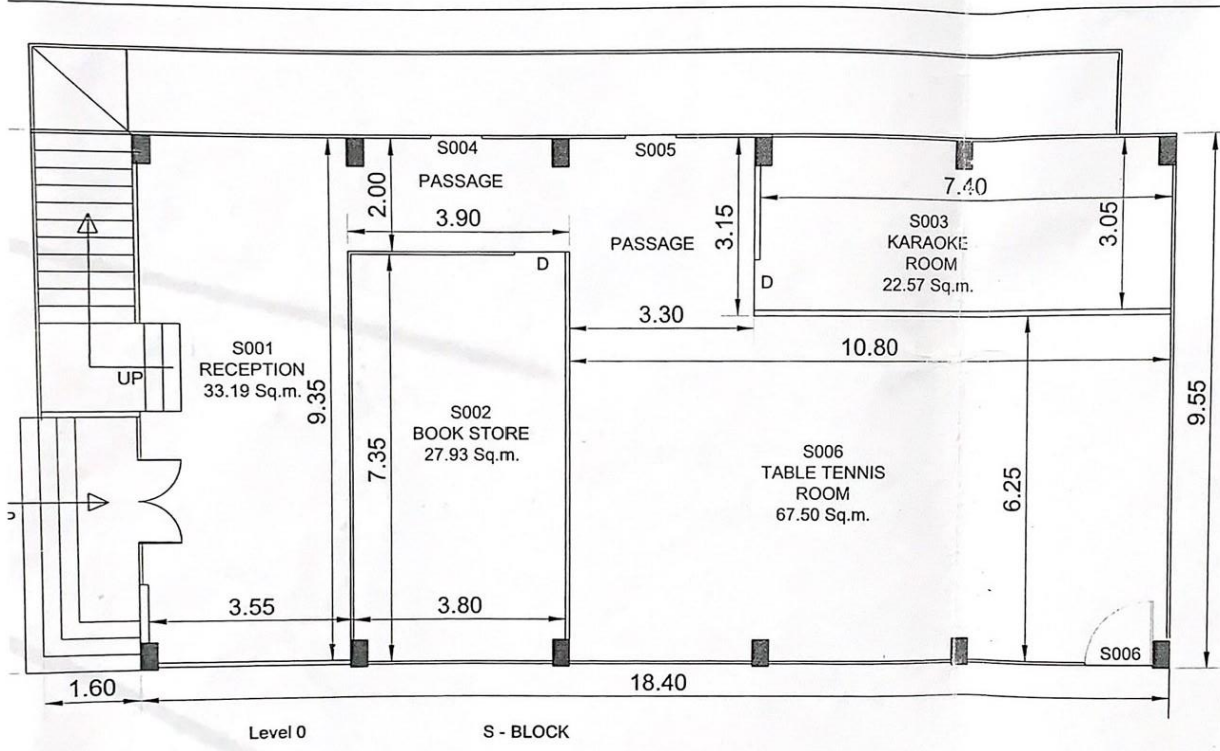

REVISIONS		TITLE : S-BLOCK LEVEL-0 PLAN	
REASON FOR REVISION	DATE	DATE :	
		DRAWINGNO.:	
		PROJECT :	SCALE : 1 : 100
		Vidyalankar Dnyanapeeth Trust's Vidyalankar Educational Campus, Wadala (East) Mumbai - 400 037	
NAME OF OWNER			
Vidyalankar Dnyanapeeth Trust's Vidyalankar Educational Campus, Wadala (East) Mumbai - 400 037			
ARCHITECT'S SIGN.		STAMP OF APPROVAL OF PLANS	
<b>JAYANT SINARI ARCHITECTS</b> INTERIOR ARCHITECTURE PROJECT MANAGEMENT INDUSTRIAL DESIGN GOVT. APPROVED VALUERS <small>1, AHMED MANSION, K DHURU ROAD 704/05, BHAIRAAV CORPORATE PARK, PLOT OPPOSITE KIRTI COLLEGE, PRAHRADEVNO. 14-15, NEXT TO WARNA DAIRY, NEAR MUMBAI 400028, TEL : 27669198 ANPADA RAILWAY STATION, SECTOR 18, jsinari18@yahoo.com ; jayant@jayantsinari.coMASHI, NAVI MUMBAI ; TEL :27669199</small>			
DSG. BY	DRN. BY	CHD. BY	APPR. BY
REV. NO.	JOB NO.	COMPUTER REF.:	

Principal •  
 VIDYALANKAR SCHOOL OF  
 INFORMATION TECHNOLOGY  
 Vidyalankar Marg, Vidyalankar  
 Educational Campus, Wadala (E)  
 Mumbai - 400 037.



# Sports Block First Floor

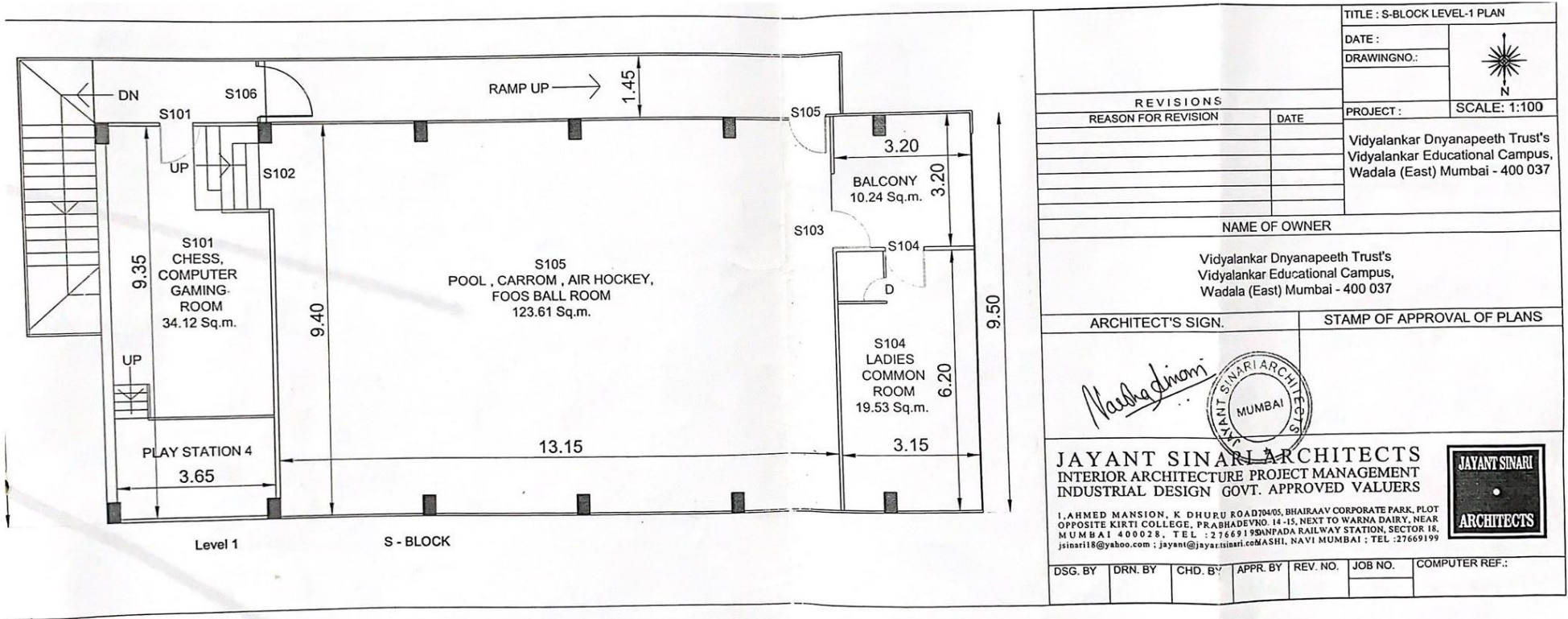

TITLE : S-BLOCK LEVEL-1 PLAN						
DATE :	 N					
DRAWINGNO.:						
SCALE: 1:100						
PROJECT:						
Vidyalankar Dnyanapeeth Trust's Vidyalankar Educational Campus, Wadala (East) Mumbai - 400 037						
NAME OF OWNER						
Vidyalankar Dnyanapeeth Trust's Vidyalankar Educational Campus, Wadala (East) Mumbai - 400 037						
ARCHITECT'S SIGN.	STAMP OF APPROVAL OF PLANS					
<b>JAYANT SINARI ARCHITECTS</b> INTERIOR ARCHITECTURE PROJECT MANAGEMENT INDUSTRIAL DESIGN GOVT. APPROVED VALUERS						
1, AHMED MANSION, K DHURU ROAD 704/05, BHAIRAAV CORPORATE PARK, PLOT OPPOSITE KIRTI COLLEGE, PRAHADEVNO. 14-15, NEXT TO WARNA DAIRY, NEAR MUMBAI 400 028. TEL : 2766919 SANPADA RAILWAY STATION, SECTOR 18, jsinarii@yahoo.com ; jayant@jayantsinari.com ASHI, NAVI MUMBAI ; TEL :27669199						
DSG. BY	DRN. BY	CHD. BY	APPR. BY	REV. NO.	JOB NO.	COMPUTER REF.:

Principal + +  
 VIDYALANKAR SCHOOL OF  
 INFORMATION TECHNOLOGY  
 Vidyalankar Marg, Vidyalankar  
 Educational Campus, Wadala (E)  
 Mumbai - 400 037.

